

For you, the reader. I hope you enjoy  
your time in Wiskling Wood! ♡

**OXFORD**  
UNIVERSITY PRESS

Great Clarendon Street, Oxford OX2 6DP

Oxford University Press is a department of the University of Oxford.  
It furthers the University's objective of excellence in research, scholarship,  
and education by publishing worldwide. Oxford is a registered trade mark  
of Oxford University Press in the UK and in certain other countries

Text copyright © Harriet Muncaster 2025  
Illustrations copyright © Harriet Muncaster 2025

The moral rights of the author have been asserted

Database right Oxford University Press (maker)

First published in 2025

All rights reserved. No part of this publication may be reproduced, stored  
in a retrieval system, transmitted, used for text and data mining, or used  
for training artificial intelligence, in any form or by any means, without  
the prior permission in writing of Oxford University Press, or as expressly  
permitted by law, by licence or under terms agreed with the appropriate  
reprographics rights organization. Enquiries concerning reproduction  
outside the scope of the above should be sent to the Rights Department,  
Oxford University Press, at the address above.

You must not circulate this book in any other binding or cover  
and you must impose this same condition on any acquirer

British Library Cataloguing in Publication Data

Data available

ISBN: 978-1-38-205426-3

1 3 5 7 9 10 8 6 4 2

The manufacturing process conforms to the  
environmental regulations of the country of origin.

Printed in China

The manufacturer's authorised representative in the EU for product  
safety is Oxford University Press España S.A. of el Parque Empresarial  
San Fernando de Henares, Avenida de Castilla,  
2 - 228830 Madrid (www.oup.es/en).

# THE DIARY OF WISKA WILDFLOWER



**OXFORD**  
UNIVERSITY PRESS



**This book belongs to:**

Wiska Wildflower.  
(Well, Wiskabella Wildflower if I'm in trouble.)

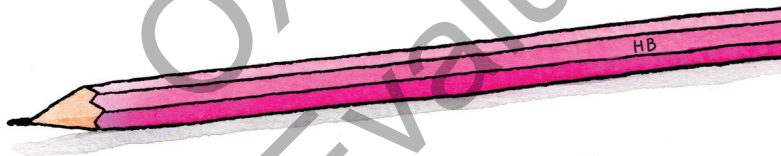

**Birth crystal:**

Tinselite! It's a clear crystal shot through with silvery strands. (It meant I got a few strands of natural tinsel in my hair, which I love!)

**Height:**

Currently, 9 and a half centimetres tall.

**Hobbies:**

Drawing and painting  
and making things.



**Favourite things:**

Hot chocolate with rainbow sprinkles.  
Stars, glitter, flowers, sunshine,  
my draglet Sequin,  
my friends.



# Wiskling Wood

Acornia

Crystal Cave

Spellbrooke

Entrance

Twitching

Exit

Produce Orchard

Human World



# Welcome to Wiskling Wood

by Wiska Wildflower



## Twitching

A medium-sized district in Wiskling Wood, known for its beautiful beaches right by the stream.



## Acornia

A slightly larger district in Wiskling Wood. It is the place where the most acorn trees grow.



## Spellbrooke

The capital of Wiskling Wood and the largest district. It's where all the most fancy and expensive shops are and where the royal palace is.



## Boundary wall

Wiskling Wood is a magical place hidden within the human world. The boundary wall keeps Wiskling Wood protected from humans and animals.



## Main trainline

The most comfortable and fastest way for Wisklings to get around if they are going long distance.



## Produce Orchard

This is where lots of food is grown and distributed round Wiskling Wood by the produce train.



## Entrance and Exit points

Wiskling explorers sometimes leave the wood to visit the human world.



## Crystal Cave

There is only one Crystal Cave in Wiskling Wood and it is where Wisklings are born—from Crystals!

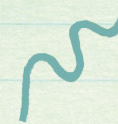

## Streams

The main stream runs the whole length of the wood and is joined by the Babbling Brook, which comes down from Wiskling Mountain.

# A Note on Wisklings

by Wiska Wildflower



Wisklings are born from crystals, from the one Crystal Cave in Wiskling Wood.

The crystals begin as a tiny speck on the cave walls and take about eleven months to reach their full size, when they finally crack.

New babies stay in the Crystal Cave until their new parents come to collect them.

Crystal keeper



Wisklings are born from many different types of crystal, and wiskling crystals are different from those in the human world.



Some birth crystals are rarer than others, but being born from a certain crystal makes no difference to anything unless it is the extremely rare diamond.

Diamond babies are royal

The crystal keeper's job:

Keep a record of any new crystals, recording them in the official book.

Care for new babies until their parents can collect them.

In charge of the adoption list. Wisklings at the top of the list adopt the next baby born.



Crystal keeper



Birth crystal is very important to wisklings, and once they crack out of their crystal, the shards are sent off to the vaults for safekeeping.

Wisklings can only do magic with their own birth crystal.

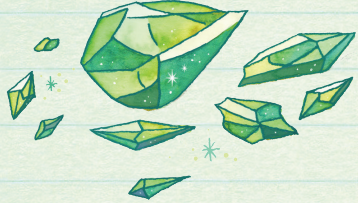

It is used to make their wands.

Birth crystals can also be powdered down to put in potions.

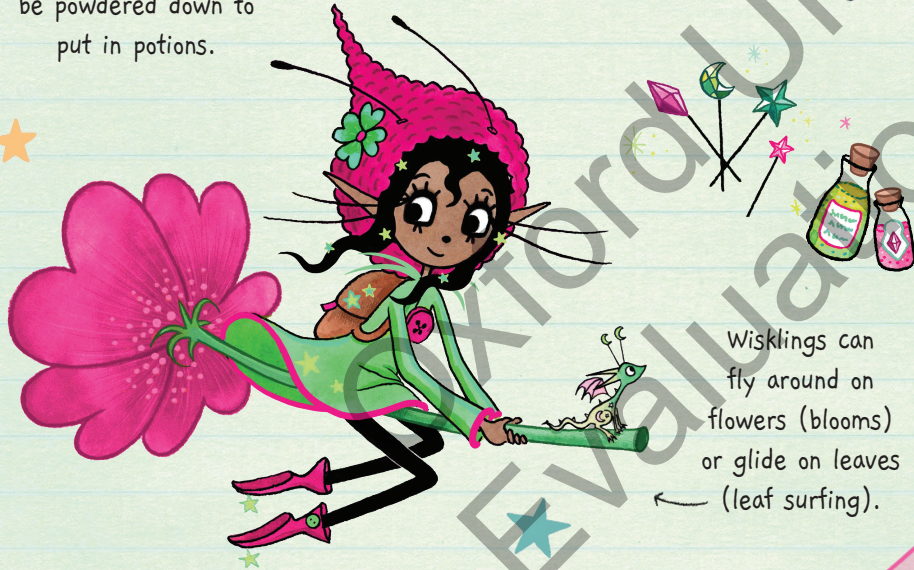

Wisklings can fly around on flowers (blooms) or glide on leaves (leaf surfing).



Wisklings are born with teeny chips of birth crystal in the tips of their antennae. This is why their antennae can often spark when they feel any strong emotion.

Some wisklings have a few strands of natural 'tinsel' in their hair.

Wisklings don't have coloured irises like humans; their eyes are black.

Wisklings have black-tipped noses.

Pointed ears.

Wiskling girls are born with super-long eyelashes.

Any moles, freckles, or beauty spots are made from birth crystal.

Wisklings can live to 160 years old.

Wisklings have blue blood.

Wisklings can grow to around 12 cm tall. (Not including antennae!)





There are lots of plants and flowers that wisklings can eat, which are native only to Wiskling Wood.



Trumpet-cup flower milk is very good for wiskling babies.

Starflower petals have sugar crystals on them.



Most wisklings love nature and they live harmoniously alongside it.

A lot of the trees in Wiskling Wood are hollow so wisklings can live inside them. Wisklings also build houses and shops between the trees.



Fashion designers sometimes make clothes from real flower petals. They are allowed to learn and use the anti-wither spell to preserve the petals.



Dear Wiskabella Wildflower,

We are delighted to inform you that we are able to offer you a place at Inkcap's Academy, starting on 2<sup>nd</sup> September.

Please sign and return the attached slip to confirm your place. Inkcap's Academy uniform can be purchased from Crocus Clothing and School Supplies on Twitching High Street.

Your sincerely,

*Petunia Petal*

Petunia Petal  
Headteacher

Name Wiskabella Wildflower

- I would like to accept my place at Inkcap's Academy starting 2nd September.
- I am no longer able to attend Inkcap's Academy.

Signature Wiska

Starday  
31<sup>st</sup> August

10.01 a.m. My new bedroom

One day until I go to my new school.

Eeeek!

It's called Inkcap's Academy and it's in Twitching.

**Twitching!** Yes, I now live on the completely opposite side of Wiskling Wood to my old school in Acornia, and more importantly, **my friends**.

Mum and Dad know I'm upset about us moving away, so they bought me this new sketchbook. Drawing and painting are my absolute **favourite** things to do, and I have always wanted a special sketchbook like this—with thick, creamy paper that you can actually **paint** on, and space



for writing too! The cover is embedded with sparkly jewels, and there's even a padlock! I love finally having a proper place to put all my thoughts and drawings instead of on random pieces of paper, which end up getting lost in my messy bedroom!

We moved to Twitching last week. The worst thing was having to say goodbye to my best friend, Luna. We have known each other since we were tiny wiskling babies, and we've always done everything together. Even our birthday parties! We actually both cracked out of our crystals on the same day. Mum and Luna's mum love to tell the story about how they first met outside the Crystal Cave while waiting to pick us up. The Crystal Keeper brought Luna out first, still all glittery with jewel dust,

and then he brought me out ten minutes later! Luna is born from a very rare crystal—a draglet's breath fire opal. It's a beautiful deep dark pink, dotted with fiery specks, and only a few grow in the Crystal Cave every year. Luna **does** like to boast about that quite a lot. I always have to remind her that all birth crystals are equal.

